

T18N
FALL CREEK TOWNSHIP
NOBLESVILLE TOWNSHIP

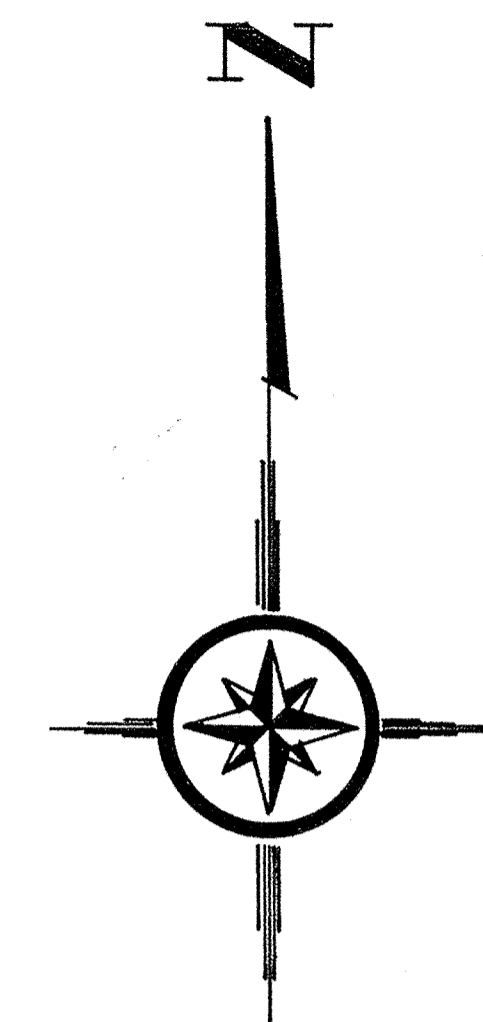
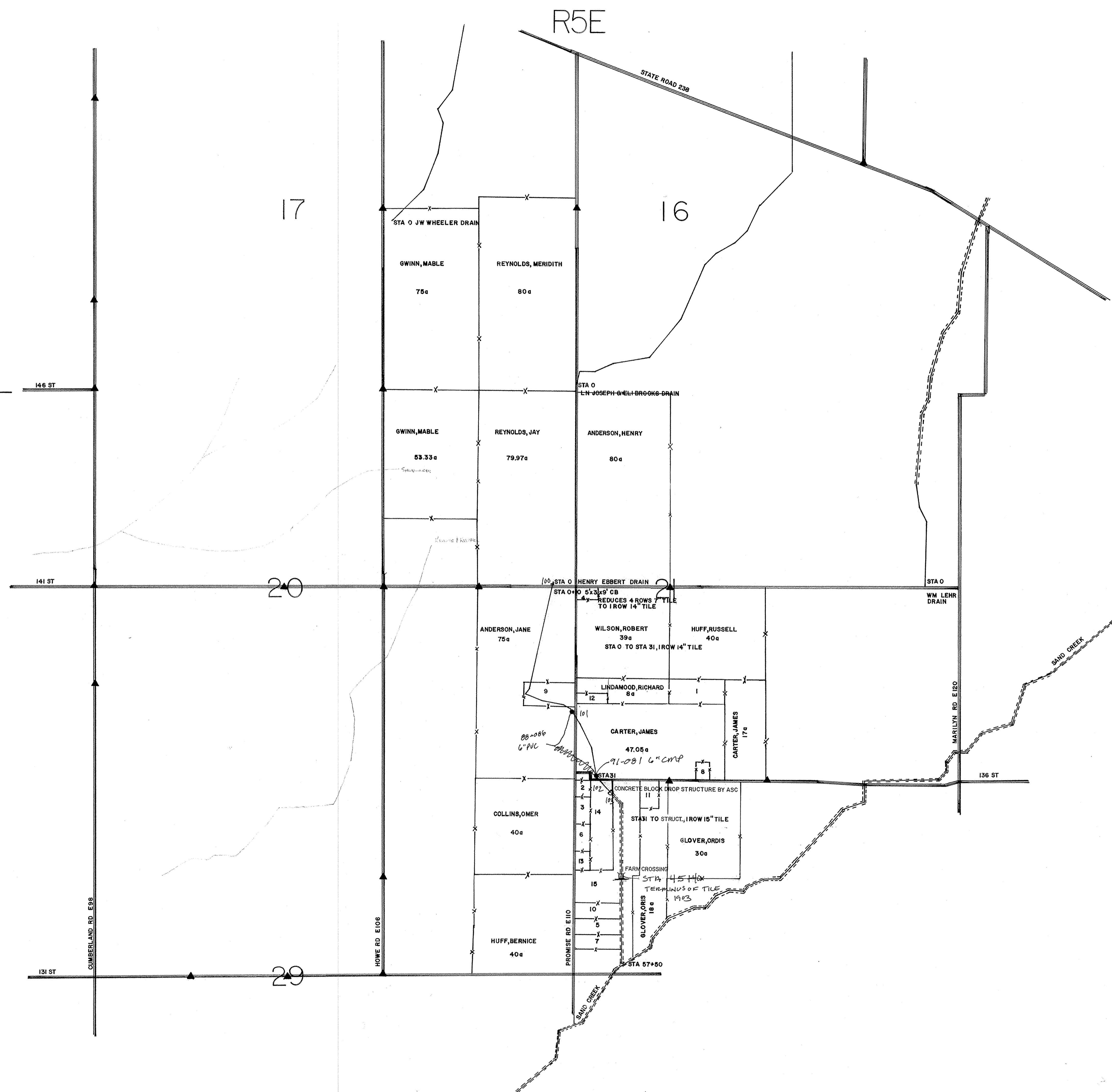

INDEX

ROAD	—————
RAILROAD	—————
PROPERTY LINE	—————
NATURAL DRAIN	~~~~~
OPEN DRAIN	—————
TILE DRAIN	—————
PRIVATE DRAIN	—————
KNOWN CORNER STONE	▲
HEADWALL	—
CATCH BASIN	⊠

AERIAL PHOTOGRAPHS USED - 39,199,201,208

PREPARED BY
KENTON C. WARD chief draftsman HCSO
JANUARY 19, 1976
APPROVED BY
Robert E. Clements
HAMILTON COUNTY SURVEYOR

SMALL TRACTS

1. LINDAMOOD, RICHARD	5.46a
2. ROUBUSH, BERNARD	1.0a
3. ROUBUSH, BERNARD	1.72a
4. BRYANT, EUGENE	1.0a
5. LOWE, PHILLIP	3.0a
6. JONES, LLOYD	1.72a
7. INDIANAPOLIS WATER CO.	3.0a
8. CARTER, JAMES II	0.946a
9. ANDERSON, ROY	5.0a
10. MCCRAY, BRUCE	3.0a
11. CHAUDRON, NORMAN	2.0a
12. LINDAMOOD, JOHN	1.3a
13. BRANDON, GEARLD	1.2a
14. JONES, LLOYD	8.7a
15. HERRON, FERN	21.17a

This information was gathered for input into the Hamilton County Geographical Information System. This document is considered an official record of the GIS.

Entry Date: 12-8-03

Entered by: *[Signature]*

HENRY EBBERT DRAIN SCALE 1" = 660'